

By God's grace and through His Word,
we will cultivate in the hearts of God's people
a passion for the supremacy
of the Lord Jesus Christ
magnified in love for Him,
manifested in love for one another
and multiplied by love for the lost.

Bible teachers are dedicated to faithfully ministering
God's Word to you and your family.

- Sunday:**
8:20; 9:00AM Morning Prayer
9:15AM Bible School for Nursery thru Adult
10:30AM Worship Service
 Nursery: Crib-Preschool
 Learning Lambs: Beginners-Third Grade
6:00PM Evening Worship
 Nursery: Crib-Preschool
- Weekly:**
Wednesday Flocks: Meals 6:00PM-7:00PM
 Prayer 7:15 PM
 Study: 8:00PM

**Flocks do not meet on 5th Wed. of a month*

- | | |
|--|-----------------|
| Pastor for Preaching, Counseling & Spiritual Formation | Russ Kennedy |
| Pastor for Outreach & Missions | Dan Turner |
| Pastor for Adult Bible Education | Chad Bresson |
| Music Director | Linda Frye |
| Church Secretary / Assistant to Pastor Dan | Barb Berger |
| CMI Secretary / Assistant to Pastor Russ | Anita Dieringer |
| Counseling Secretary / Bookkeeper | Joni McNeese |
| Custodian | Shirley Dohse |

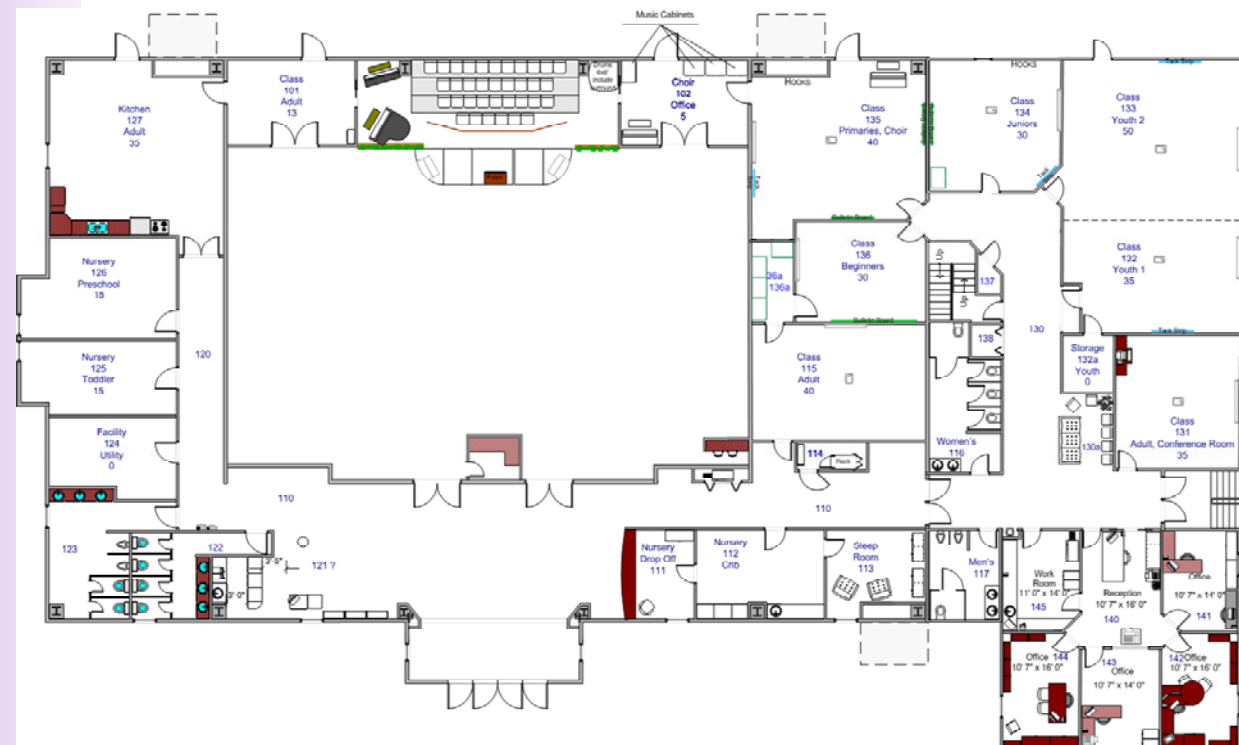

Ministry Leaders

❖ Elders ❖

- Pastor for Youth, Chairman
 Pastor for Outreach & Missions, Vice-Chairman
 Pastor for Adult Bible Education, Secretary
 Pastor for Preaching, Counseling & Spiritual Formation
 Pastor for Worship & Diaconal Development
 Pastor for Stewardship
 Pastor

- Devon Berry
 Dan Turner
 Chad Bresson
 Russ Kennedy
 Mark Schindler
 Steve Vaughan
 Dale Evans

❖ Ministry Teams ❖

- TEAM**
 Adult Education
 Junior & Senior High
 Children's Ministries
 Nurseries
 Women's Ministry
 Men's Ministry
 Missionary Team
 Outreach Team
 Finance-Treasurer
 Chapel Café
 Chapel Bookstore
 Sound Team
 Projection Team
 Video Team
 Hospitality
 Property Management

- LEADER**
 Chad Bresson
 Devon Berry
 Cheryl Watkins
 Dottie Engle
 Pam Bailey
 Mark Schindler
 Tadd Dieringer
 Dan Turner
 Tom Wiggershaus
 Bob Lurie
 Barb Berger
 Scott Thompson
 Jonathan Cooper
 Jonathan Zemmer
 Anita Dieringer
 Terry Engle

Contact Information

P.O. Box 327 • Springboro • 45066
 937-885-2143
 www.ClearcreekChapel.org

e mail address:
 Admin@clearcreekchapel.org
 PastorRuss@ClearcreekChapel.org
 PastorDan@ClearcreekChapel.org
 PastorChad@ClearcreekChapel.org
 Counseling@ClearcreekChapel.org
 JMcNeese@ClearcreekChapel.org
 ADieringer@ClearcreekChapel.org
 Touchpoints@ClearcreekChapel.org

Welcome



*We extend a warm welcome
to everyone who attends our
services today.
Join in with us as
we gather for
worship and the Word.*

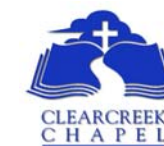

- Savoring**
The Supremacy of God
- Studying**
The Word of God
- Shaping**
The People of God
- Spreading**
The Gospel of God

The Lord's Day
March 7, 2010

Worship

Morning Service

Great is His Faithfulness
 Host: Dale Evans
Honoring my Leaders
1 Thessalonians 5:12-13
 Russ Kennedy

Evening Service

Resounding Joy
 Concert
 Dayton Christian Choir

Prepare for Next Week's Sermon
2 Corinthians 8:1-8

Witness

Gospel Definitions

We are commanded to preach it. We see that we must live it. We have been commissioned to spread it. What is the gospel? Over the next few weeks, we will feature gospel definitions for your edification. Today taken from one of his addresses at Gospel Coalition D.A. Carson outlines 1 Corinthians 15 by saying...

1. The gospel is Christological.
2. The gospel is theological.
3. The gospel is biblical.
4. The gospel is apostolic.
5. The gospel is historical.
6. The gospel is personal.
7. The gospel is universal.
8. The gospel is eschatological.



Walk

This Week

Sun	8:20AM	Morning Prayer
	9:15AM	Bible Education Hour
Tue	6:00PM	DCS Choir - Resounding Joy
	9:30AM	Ladies Bible Study
Wed	6:00PM	Flock
Fri	6:15AM	Iron Sharpener's (Men's Study)

Upcoming

3/14	Daylight Savings Time Begins
3/14	Scripture Sowers - Game Night
3/19-20	Biblical Counseling Training Modules
3/21	CCYM Extended Sunday
3/23	Elders' Meeting
3/26	Women's Ministry Dinner
3/28	Baptism



Serving

March 14	AM	PM
Crib Nursery	J. Cooper / M. Cooper	A. Dieringer / C. Need
Toddler Nursery	B. Zemmer / S. Zemmer	
Preschool Nursery	D. Berry / B. Berry	S. Schindler / C. Milleson
Greeters	Dan Turner / Laurel Thompson	
3/8 Setup Team	Frederick / Brodehl	

Security	SS	AM	PM
	J. Estoye	S. Black	T. Wiggershaus

Giving

General Fund	Last Sunday	YTD Income
Actual	9,274.58	237,626.44
Budget	9,015.72	234,408.75
Mortgage Reduction Giving		10,205.00
Current Mortgage Balance		483,864.52

Lost & Found: Last Chance!

Please check the Lost & Found box located under the coat rack across from the nursery. The contents will be donated or discarded after **TODAY!**

Resounding Joy Concert



Please join us in welcoming Resounding Joy to this evening's service. Resounding Joy is Dayton Christian High School's traveling ministry choir and they will be presenting a concert at 6:00 p.m. with the theme, "Divine Nature". Make plans now to attend - your heart will be encouraged and blessed!

Scripture Sowers

So that students and teachers can enjoy the Resounding Joy concert there will be no Scripture Sowers class time. Instead, students will be dismissed at the conclusion of the concert to go to their classrooms and recite verses only.

Mowers Needed

The Clearcreek Chapel mowing team is in need of a couple more men or women (18 years or older) who would volunteer to mow the church lawn once a month for 2-3 hours on a Friday or Saturday from April to October. Please see Ron Tubbs after church or call 937-689-5912 (evenings after 6 p.m.).

Baptism

A baptism will be held Sunday, March 28th during the evening service. If you wish to publically profess your faith in Jesus Christ through baptism please see your flock elder or submit a baptism application to the office **by Sunday, Mar. 14th**. Application forms are located in the information slots in the back of the auditorium.

Daylight Savings Time begins next Sunday, Mar. 14, SPRING forward!

Ladies' Night Out

Ladies: Join the Women's Ministry team for a night out on Friday, March 26. Meet at The Cheesecake Factory restaurant at The Greene in Beavercreek by 6:30pm for a great meal & a time of fellowship. The restaurant is considered upscale casual & offers a variety of menu options; visit www.thecheesecakefactory.com to view the menu. Sign up at the table in the information corner by March 21st. See Pam Bailey or Beth Black with questions.

Men's Softball



Men - it is time to start thinking about getting out on the softball field again. The Chapel men's team participates in a church league on Tuesday evenings at Millard Field in Franklin. Games begin in April and continue through the summer. If you are interested in playing this year, please see Tadd Dieringer or Scott Thompson for more information. You must be at least 16 years old to play. Invite an unsaved friend to join you as this can be a good opportunity for outreach.

CALLING ALL CC COOKS!

We are still in desperate need of your recipes to complete our CC Cookbook. To have a successful book, 300-400 recipes are recommended. There is no limit as to how many you can enter and they can be ones that were in the last cookbook. We have many new members who don't have the old version & would love to have many of those recipes as well. **ALL RECIPES MUST BE ON THE FORM THAT IS ON THE BACK TABLE.** Please put completed forms in Jen Pond's mailbox. **Deadline for entries is TODAY!**